

STAAD.Pro 2025 - Installation - EN



Object: Install STAAD.Pro 2025

Description

This guide provides the steps to install the STAAD.Pro 2025 software on your computer.

Steps

1. Copy and paste the following path into your File Explorer's address bar:
`\\lenm70sa.hypershell.com\Public Shared\Ing\Staad\2025`
2. Right-click the `installation_staadpro_2025` file and select "Run as administrator".

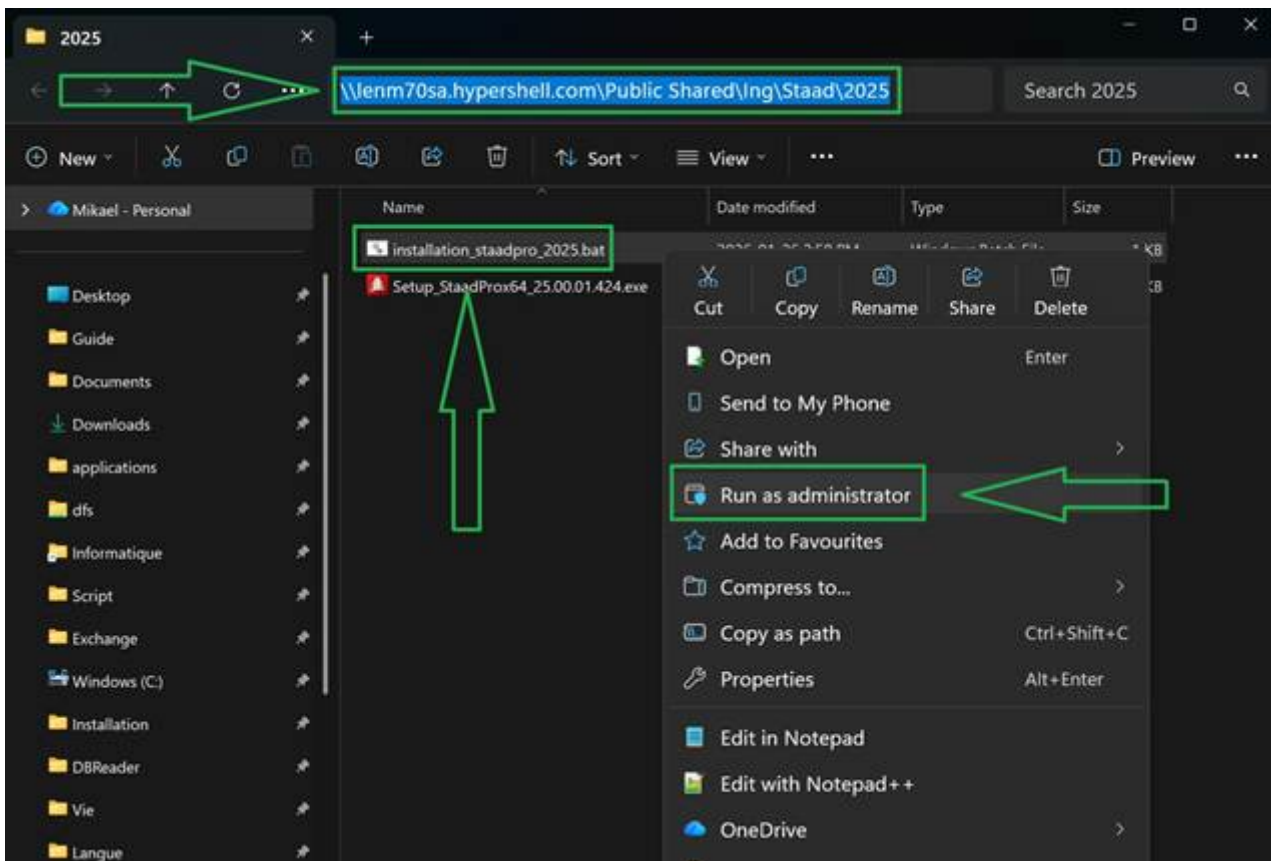

3. Log in to your Bentley account after the installation is finished.

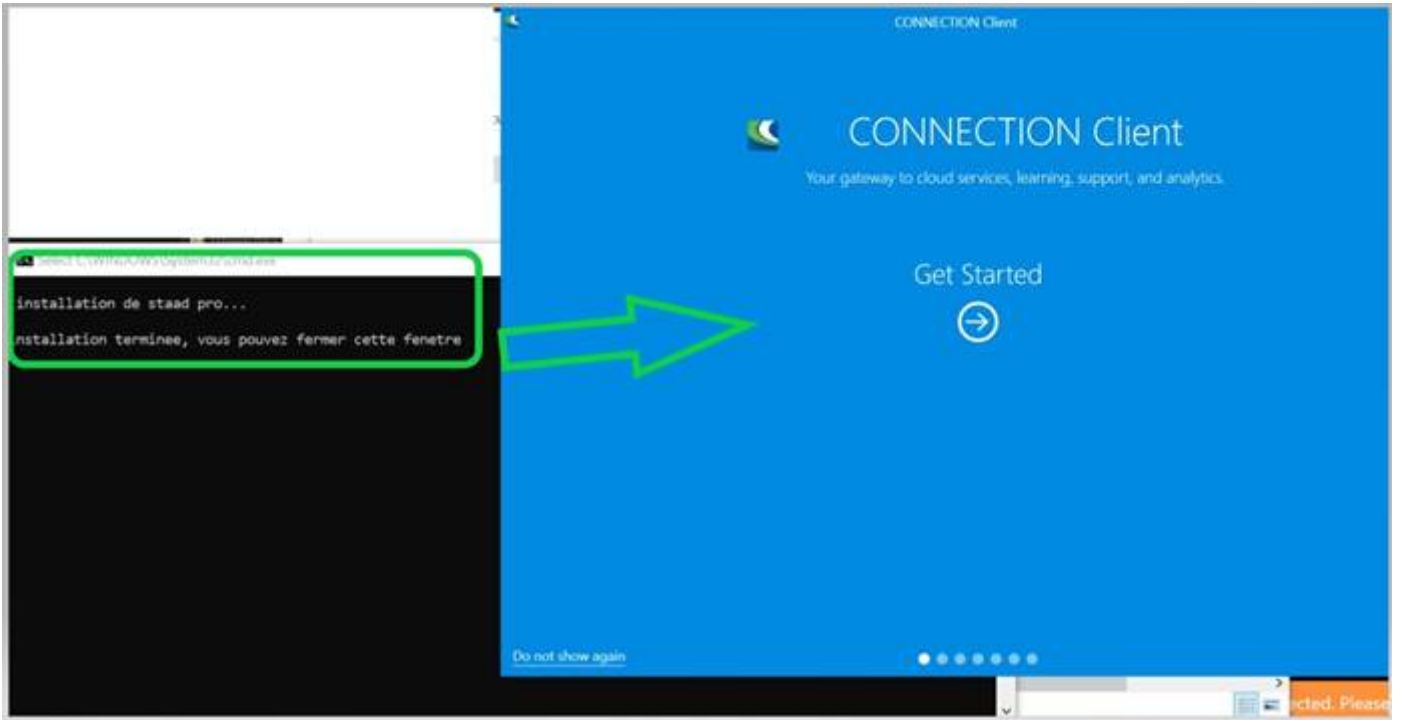

Revision #1

Created 2026-06-03 11:57:01 UTC by Ouellette, Marc-André maouellette@gcmconsultants.com

Updated 2026-06-03 11:57:01 UTC by Ouellette, Marc-André maouellette@gcmconsultants.com